

KARAKUL SHEPHERDS ALLIANCE

EWE

CERTIFICATE OF REGISTRATION

Alliance Reg# C0244

AKSR# A7393

Identifiers (Name/Farm Tags) Dawley Polly KY006-0473

Birthdate 19 March 2013 Single Age at Registration - 7 yrs

Sire A5075 PLF Montez' Ben-Dawley black

Dam A3226 PF Eva 606/143 black
Historic line - 17 years old at lambing

Alliance Flock # Breeder Ann Walden Brown

Farm Address 4034 Grassy Lick Rd Mount Sterling, KY 40353



Lamb color, basic markings: Black, no markings

Horn nubs (lamb):

Lamb pelt character:

Markings, Detailed: none

Color Genetics:

Adult fleece color & character:

Light-medium silver, almost straight

Horns (adult): scurs

Luster:

Ears: medium

Wattles: none

Color of Nose & Eye Rims: black

Color of Mouth-Tongue:

Upper tail: extra-large, very long;

top 1/3 U-shape, bottom 2/3 V-shape, blunt end

Lower appendage: docked

Bloodlines: 50% Dawley, 31% Black Pines, 19% Hagerman

Special Characteristics:

~~~~~



Polly with twins Jan 2018 – Prince (curls) & Plato (moiré)

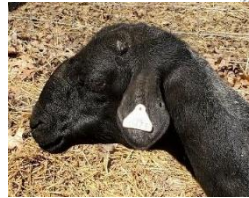

\_\_\_\_\_  
Date

\_\_\_\_\_  
Alliance Registrar

KARAKUL SHEPHERDS ALLIANCE ~ where the flocks gather

Alliance Reg# C0244

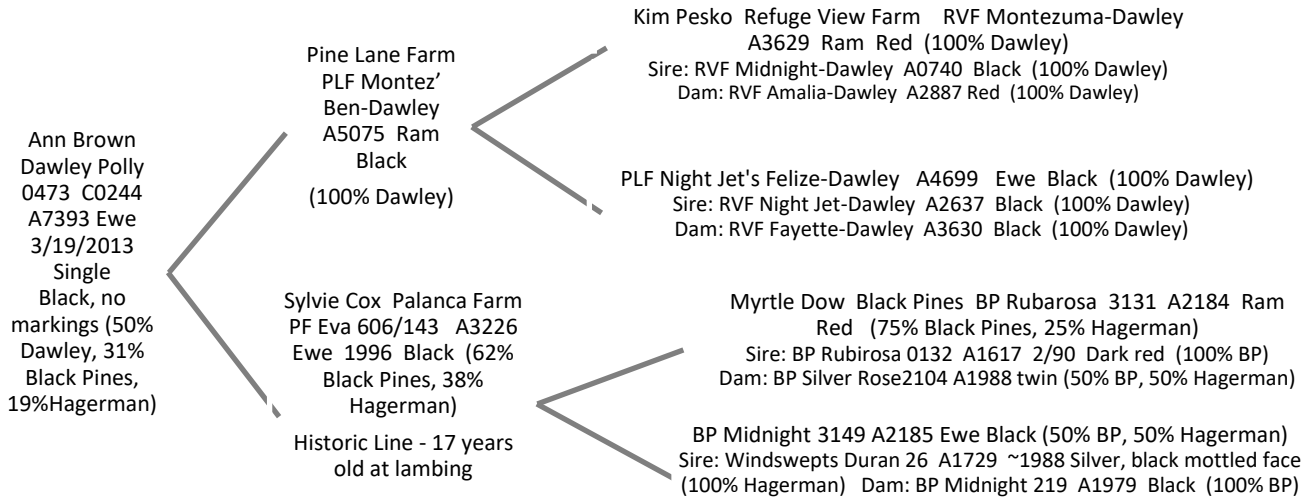

TRANSFER of OWNERSHIP to:

Letty Klein Pine Lane Farm 6881 North Sprinkle Rd Kalamazoo, MI 49004  
Name and/or Farm, Address, City, State, Zip

lettykk@aol.com 269.743.9014 cell Alliance Flock # 2  
Phone number and/or Email address-for questions, texts, newsletter Leave blank if Buyer new or # unknown

Date of Transfer 8/1/2013 Signature of Owner Ann W. Brown on file with the Alliance

Transfer Officially Recorded: 6/2/2020 Deborah Y. Hunter  
Date Alliance Registrar

TRANSFER of OWNERSHIP to:

\_\_\_\_\_  
Name and/or Farm, Address, City, State, Zip

\_\_\_\_\_  
Alliance Flock # \_\_\_\_\_  
Phone number and/or Email address-for questions, texts, newsletter Leave blank if new or # unknown

Date of Transfer \_\_\_\_\_ Signature of Owner \_\_\_\_\_

Transfer Officially Recorded: \_\_\_\_\_  
Date Alliance Registrar